

Sample Information

Sample Type : Essential Oil  
 Sample Name : Cedrus deodara  
 Injection : 0.10  
 Volume :

Cedarwood Himalayan  
 Lot# NEC21-CK  
 Country: Nepal

Chromatogram Cedrus deodara

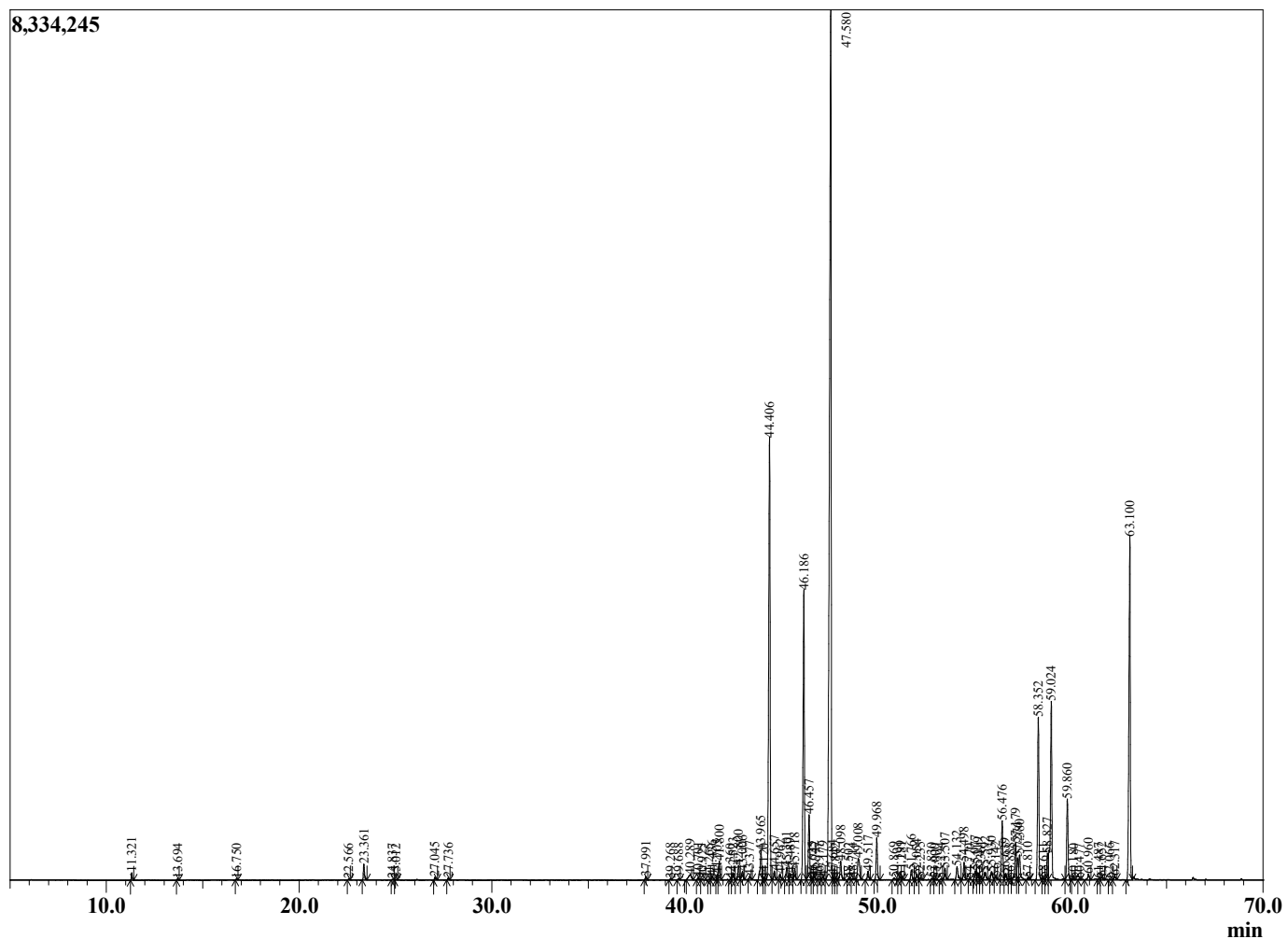

R.Time	Name	Area%
11.321	alpha-Pinene	0.14
13.694	beta-Pinene	0.02
16.750	Limonene	0.02
22.566	Fenchol	0.02
23.361	Limona ketone	0.39
24.837	Unidentified	0.02
25.012	Unidentified	0.02
27.045	3-Methylacetophenone	0.07
27.736	alpha-Terpineol	0.05
37.991	alpha-Longipinene	0.09
39.268	alpha-Ylangene	0.03
39.688	Ylangene stereoisomer	0.04
40.289	Unidentified	0.33
40.701	Sativene	0.07
40.925	Unidentified	0.04
41.265	Junipene	0.02
41.436	Sibirene	0.11
41.705	Vestitenone Z	0.12
41.800	Longifolene	0.54
42.360	beta-Cedrene	0.02
42.523	Unidentified	0.20
42.800	Himachala-2,4-diene	0.41
43.006	Unidentified	0.32
43.377	alpha-cis-Bergamotene	0.10
43.965	trans-Vestitenone	0.99
44.120	Unidentified	0.02
44.406	alpha-Himachalene	13.50
44.657	trans-betaFarnesene	0.25
44.962	Unidentified	0.16
45.301	Unidentified	0.43
45.489	Di-epi-alpha-cedrene	0.21
45.718	alpha-Neocallitropsene	0.32
46.186	gamma-Himachalene	8.58
46.457	11aH-Himachala-1,4-diene	1.89
46.635	Unidentified	0.06
46.742	(Z)-4,10-Epoxy amorphane	0.11
46.977	Unidentified	0.04
47.179	beta-Acoradiene	0.10
47.580	beta-Himachalene	33.48
47.684	Unidentified	0.11
47.842	Unidentified	0.05
48.098	alpha-dehydro-ar-Himachalene	0.62
48.502	Unidentified	0.03
48.714	Unidentified	0.03
49.008	gamma-dehydro-ar-Himachalene	1.00
49.517	gamma-Vetivenene	0.27
49.968	trans-alpha-Bisabolene	1.20
50.869	Unidentified	0.08
51.199	Unidentified	0.09
51.281	Unidentified	0.09
51.766	Himachalene epoxide	0.30
52.054	Unidentified	0.15
52.235	Unidentified	0.07
52.830	Unidentified	0.05
53.000	Unidentified	0.02
53.294	Unidentified	0.03

R.Time	Name	Area%
53.507	Longiborneol	0.34
54.132	Himachalene oxide	0.46
54.498	beta-Himachalene oxide	0.51
54.770	Unidentified	0.02
55.077	Unidentified	0.30
55.219	Unidentified	0.23
55.361	Unidentified	0.08
55.592	Unidentified	0.30
55.930	Himachalol stereoisomer	0.29
56.142	Unidentified	0.09
56.476	beta-Himachalol	1.70
56.639	Unidentified	0.20
56.888	Unidentified	0.03
57.179	trans-gamma-Atlantone	1.14
57.276	4-Cyanophenyl-3-methylbut-2-enoate	0.65
57.380	Unidentified	0.81
57.810	Unidentified	0.05
58.352	cis-gamma-Atlantone	4.84
58.611	Unidentified	0.05
58.827	4R,8R-Deodarone	0.79
59.024	4R,8S-Deodarone	6.11
59.860	cis-alpha-Atlantone	2.41
60.180	Unidentified	0.04
60.477	Unidentified	0.03
60.960	Unidentified	0.21
61.487	Unidentified	0.05
61.652	alpha-Bisabolol oxide A	0.09
62.066	Unidentified	0.04
62.317	13-Hydroxy valencene	0.10
63.100	trans-alpha-Atlantone	10.53
		100.00